

emocha Health

COVID-19
Monitoring & Support
for **Return-to-Work**

Vaccine Workflow Update | February 2022



Have a picture
of your
vaccination
information
saved on your
phone or
computer

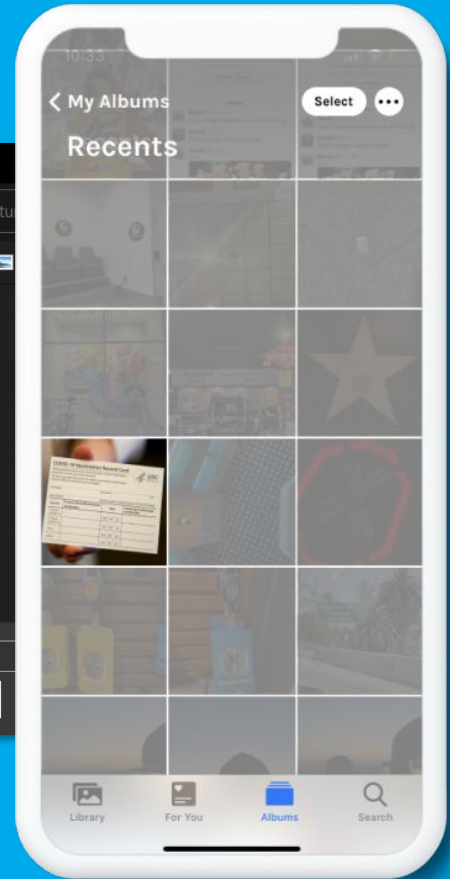
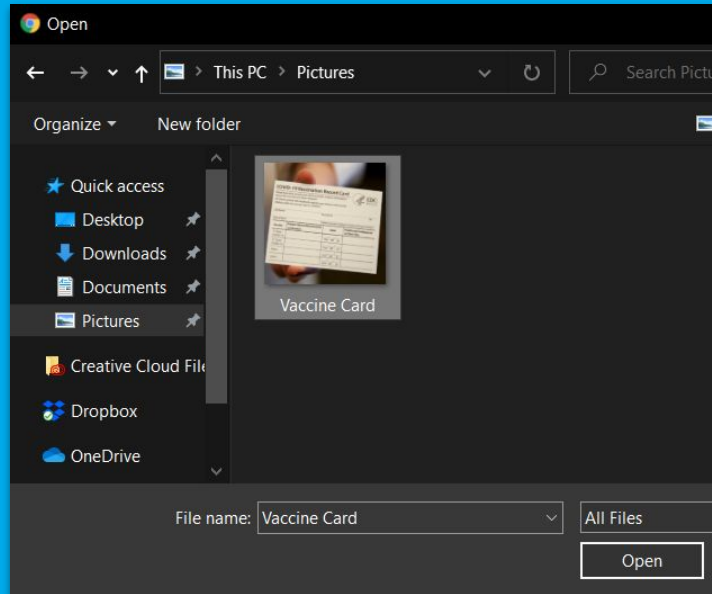

You will receive
an in-app
message or an
email from
emocha
prompting you
to log your
vaccination
status

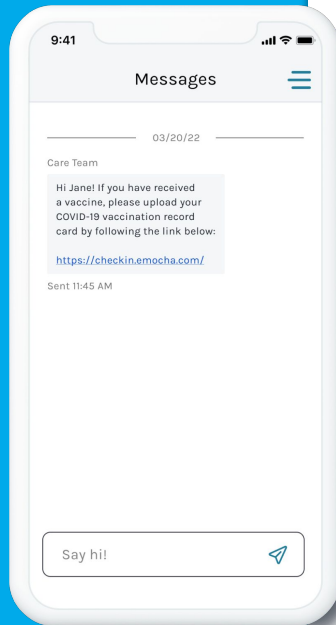

emocha Health

Hi Layla,

Record your COVID-19 vaccination with emocha. If you have received a COVID-19 vaccine upload your Vaccination Record by selecting the link below.

Record My Vaccination

If you'd like to have 24 hour access to your Vaccination Record [download our mobile application today.](#)

Contact your emocha Administrator or helpdesk@emocha.com to change your notification preferences.

Click on the link
in the message
prompt, and
then select
“Manage
Vaccination” in
your browser.

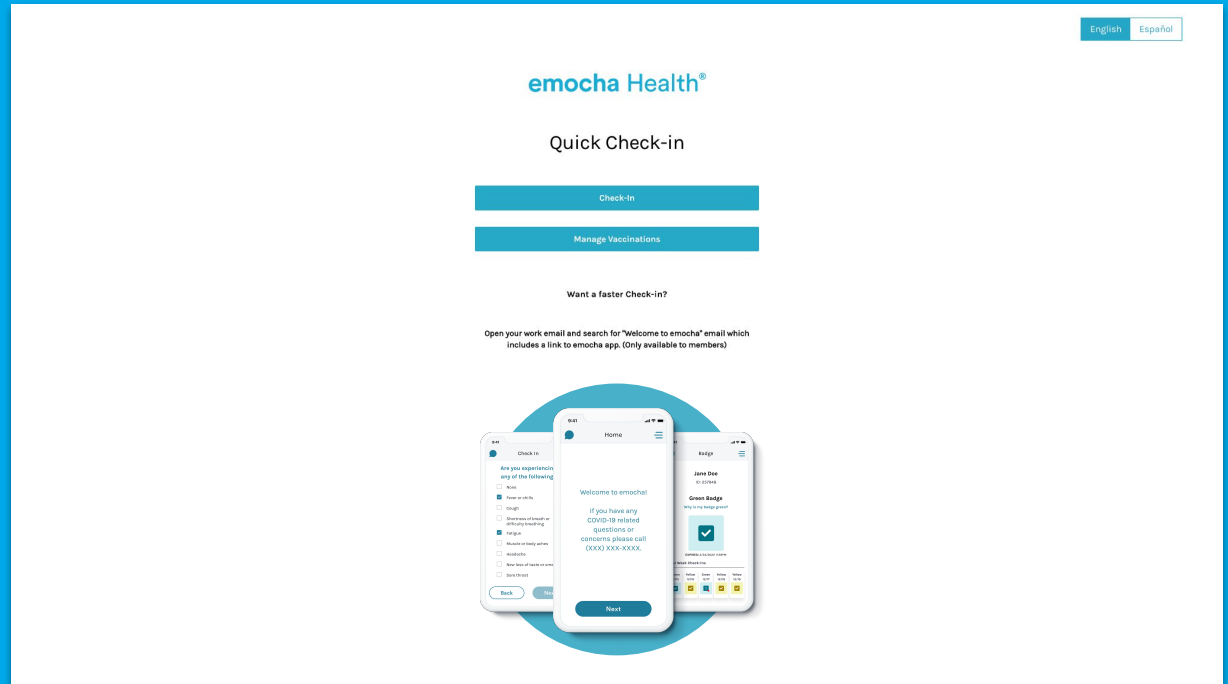

The screenshot displays the emocha Health website interface. At the top right, there are language selection buttons for "English" and "Español". The main heading is "emocha Health®" in blue. Below it, the page title is "Quick Check-in". There are two prominent teal buttons: "Check-in" and "Manage Vaccinations". Underneath these buttons, the text reads "Want a faster Check-in?" followed by a sub-heading "Open your work email and search for 'welcome to emocha' email which includes a link to emocha app. (Only available to members)". At the bottom, there is a graphic of three smartphones. The leftmost phone shows a "Check-in" form with a list of symptoms: "None", "Cough", "Shortness of breath or difficulty breathing", "Fatigue", "Muscle or body aches", "Headache", "New loss of taste or smell", and "Sore throat". The middle phone shows a "Welcome to emocha!" message with a "Next" button. The rightmost phone shows a "Blue Badge" and a "Green Badge" section, with a checkmark indicating a "Green Badge" status.

Read and accept emocha's terms of use

emocha Health®

Terms of Use & Privacy Policy

In order to be eligible to use emocha, you must first read, acknowledge, and agree to our Terms of Use and Privacy Policy(s). By creating an account and/or using the emocha platform, you are agreeing to comply with and be bound by these policies. You also acknowledge and understand that emocha will share the information you share on the App with your employer organization for purposes of maintaining a safe workplace. If you do not agree with these terms, do not create an account or use our services.

Terms of Use

You should carefully read the following Terms of Use (the "Terms") before using emocha. By using the Service (defined in the Terms of Use), you are consenting to be bound by and are becoming a party to these Terms. If you do not agree to the Terms, do not download or use the Service.

Any information that emocha collects through your use of the Service is subject to the emocha Privacy Policy, which is part of these Terms.

By continuing to use the Service, you agree as follows:

1. You are at least 18 years old or have been legally emancipated;
2. You understand and intend that this Agreement is a legally binding agreement and the equivalent of a signed, written contract;

Privacy Policy

Introduction

emocha Mobile Health Inc., a Delaware corporation ("emocha" or "Company" or "We"), respects your privacy and is committed to protecting it through our compliance with this Privacy Policy. This Policy describes how emocha treats personal information. It applies to information we collect on our Website and App where it is posted. Read this Policy to learn about what we do and your choices. We value the privacy of our users and visitors and make it a priority to protect any personally identifiable information that we collect, use, or disclose. This Privacy Policy is incorporated into and is subject to emocha's Terms of Use. Terms not defined in this policy are defined in the Terms of Use. This Privacy Policy applies to information we collect on the Website and App.

- In e-mail, text and other electronic messages between you and the Website or App.

- Through mobile and desktop applications you download from the Website or App, which include:

- I have read, understand, and agree to the emocha Terms of Use & Privacy Policy.
- I agree to allow emocha to share my information with my employer organization

See emocha's [Terms of Use and Privacy Policy](#).

Click [here](#) to receive an email with a copy of Terms of Use & Privacy Policy.

Accept

helpdesk@emocha.com

Copyright 2020 emocha Mobile Health Inc. All Rights Reserved

emocha Health®

How can we help you today?

Check In

Manage Vaccinations

Want a faster check-in?

Open your work email and search for "Welcome to emocha" email which includes a link to emocha app. (Only available to members)

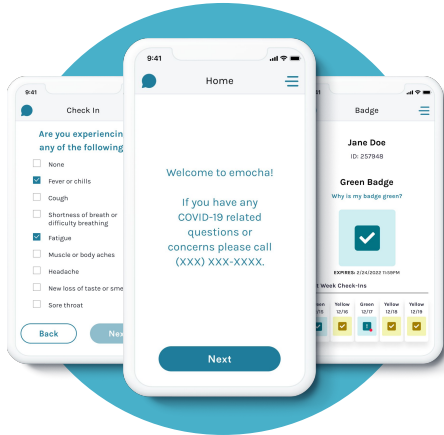

Click “Manage Vaccinations” to enter your vaccine or booster information

Enter your initial vaccination information

emocha Health[®]

Record COVID-19 Vaccination

Vaccination Information

Have you received at least one dose of a COVID-19 vaccination?

helpdesk@emocha.com

Enter your initial vaccination information

emocha Health®

First Dose Information

Please select the manufacturer of your first dose

Pfizer-BioNTech

When did you receive your first dose?

MM/DD/YYYY

Oct 2021

Su	Mo	Tu	We	Th	Fr	Sa
29	30	31	1	2	3	4
5	6	7	8	9	10	11
12	13	14	15	16	17	18
19	20	21	22	23	24	25
26	27	28	29	30	1	2

Back

Next

helpdesk@emocha.com

Enter your
initial
vaccination
information

emocha Health®

Second Dose Information

Have you received your second dose of the COVID-19 vaccination?

Back

emocha Health®

Booster Dose Information

Have you received a COVID-19 booster dose?

Back

Upload an image of your vaccine record

Vaccine Record Card Upload

Please upload an image or PDF of your COVID-19 Vaccination Record Card

Check if your uploaded image follows all of these requirements to make sure your submitted vaccination record gets approved.

- The information on card matches your personal information and the vaccination information you entered
- The photo of card is not blurry and all information is legible
- The card in photo is not covered with any objects or fingers
- The file is in .png, .jpg, .jpeg, or .pdf format



Drag and drop file here, or click to select file
Maximum upload file size: 10MB

Back

Review Submission

Check your entered information

emocha Health®

Submission Summary

Please review your vaccine record information carefully before submitting.



DOSE	1/2	Edit
VACCINE MANUFACTURER	Pfizer-BioNTech	
DATE OF DOSE	08/02/2021	
DOSE	2/2	Edit
VACCINE MANUFACTURER	Moderna	
DATE OF DOSE	09/02/2021	
DOSE	Booster	Edit
VACCINE MANUFACTURER	Johnson & Johnson	
DATE OF DOSE	11/02/2021	

[Back](#)

[Submit Record](#)

helpdesk@emocha.com

You entered
your
information!
Now it's
pending review.

Submitted for Review

Thanks, Sunil! Your information will be reviewed by a specialist. If there are any issues with your submission, you will be notified by email.

Done

VACCINE SUBMISSION HISTORY

DOSE	1/2	Awaiting Approval	Resubmit
VACCINE MANUFACTURER	Pfizer-BioNTech		
DATE OF DOSE	08/02/2021		
DOSE	2/2	Awaiting Approval	Resubmit
VACCINE MANUFACTURER	Moderna		
DATE OF DOSE	11/02/2021		
DOSE	Booster	Awaiting Approval	Resubmit
VACCINE MANUFACTURER	Moderna		
DATE OF DOSE	11/02/2021		

Access your vaccine record from the menu within the emocha app

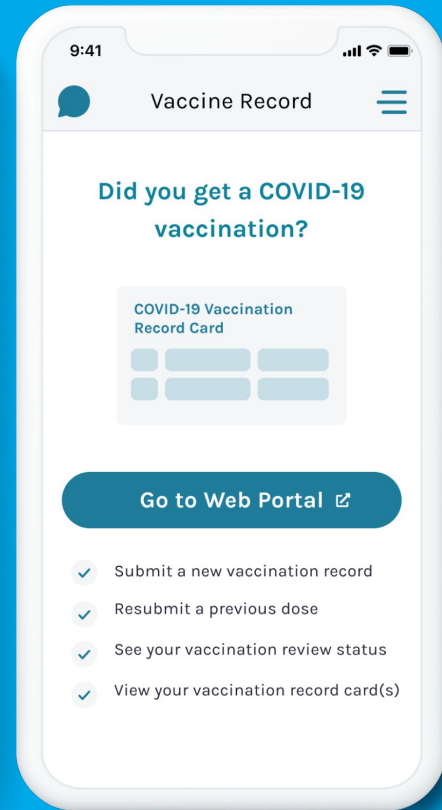
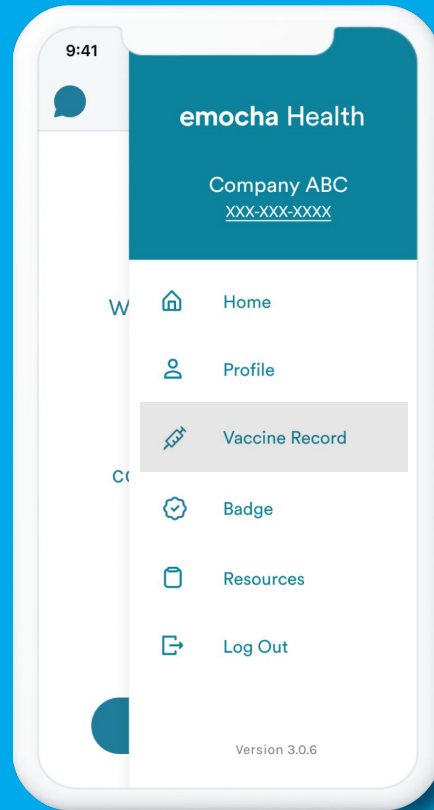

Employees will see a new vaccine home page after they submit their vaccine record

The screenshot displays the emocha Health user interface. At the top, the logo 'emocha Health®' is centered. Below it is a horizontal line. A 'Welcome back!' message is followed by a thank-you note: 'Thank you for submitting your vaccine record(s) and helping to keep your organization safe.' A teal button labeled 'Record New Vaccination Dose' is positioned below the message. The 'VACCINE SUBMISSION HISTORY' section contains a table with two rows of data. The first row shows a dose that is 1/2 completed, approved, and submitted by Pfizer-BioNTech on 08/02/2021. The second row shows a dose that is 2/2 completed, approved, and submitted by Moderna on 11/02/2021, with a 'Resubmit' link available.

emocha Health®

Welcome back!

Thank you for submitting your vaccine record(s) and helping to keep your organization safe.

[Record New Vaccination Dose](#)

VACCINE SUBMISSION HISTORY

DOSE	1/2	Approved	▼
VACCINE MANUFACTURER	Pfizer-BioNTech		
DATE OF DOSE	08/02/2021		
DOSE	2/2	Approved	Resubmit ▼
VACCINE MANUFACTURER	Moderna		
DATE OF DOSE	11/02/2021		

helpdesk@emocha.com

Copyright 2020 emocha Mobile Health Inc. All Rights Reserved

emocha Health[®]